

**Inner Vagina, Cervix for
cancers, warts, parasites, virus, fungus, bacteria growths.**

Day	Date	Compound B Oral	Compound D Oral	Compound G Oral	Compound L Oral	Compound NP Oral	Pain Relief on skin oral, sleep	Compound B Vinegar Douche	Other Therapy	User Comments
0	**	Measured as heaping spoonfuls. Use the 30 µl spoon from Black Salve Indonesia. VERY TINY amounts are used.		Fill the long end of the capsule, either half or full with powder, then close with the short end.			Use only if needed. The body recovers faster without these added toxins.	Prepare a vinegar tincture per instructions on website. Dilute with warm water as needed.		
1		no application	Bedtime 30 µl in capsule with light food	no application	no application	Evening 1/2-full capsule	If possible, make arrangements for a Chelation Therapy session for today. This will pull heavy metal toxins from your system and greatly speed your recovery.			
2		no application	Bedtime 60 µl in capsule with light food	1/2 capsule evening	1 full capsule Morning & Night	Evening 1 full capsule	*** Take a long hot mineral bath. This will clean the skin for treatment. The magnesium will limit pain and prepare your body for the medicines.			
3		Morning 30 µl in cap, before meal	Bedtime 60 µl in capsule with light food	1/2 capsule evening	1 full capsule Morning & Night	Morning and evening 1 full capsule	Lidocaine or Oral med Sleep med	Apply Vinegar B Douche 1 min 1X Day	11A Mineral Bath	
4		Morning 60 µl in cap, before meal	Bedtime 60 µl in capsule with light food	no application	1 full capsule Morning & Night	Morning and evening 1 full capsule	Lidocaine or Oral med Sleep med	no application		
5		Morning & Noon 60 µl before meal	Bedtime 60 µl in capsule with light food	1 full capsule evening	1 full capsule Morning & Night	Morning and evening 1 full capsule	Lidocaine or Oral med + Sleep med	Apply Vinegar B Douche 3 minutes if possible, 1 X Day	11A Mineral Bath	
6		Morning & Noon 60 µl before meal	Bedtime PM 60 µl in capsule with light food	1 full capsule evening	1 full capsule Morning & Night	Morning and evening 1 full capsule	Lidocaine or Oral med + Sleep med	no application		
7		Morning & Noon 60 µl before meal	Bedtime PM 60 µl in capsule with light food	no application	1 full capsule Morning & Night	Morning and evening 1 full capsule	Oral med or Sleep med	Apply Vinegar B Douche 3 minutes if possible, 1 X Day	11A Mineral Bath	
8		REST - TIME OFF FROM WORK, DO NOT take ORAL compounds. DO take a mineral bath, DO intravenous therapy if possible.							11A Mineral Bath	

9	<p style="text-align: center;">REST - TIME OFF FROM WORK, Do not take ORAL compounds. DO take a mineral bath, DO exercise if possible.</p>								11A Mineral Bath	
10	Morning & Noon 60 µl before meal	Bedtime PM 60 µl in capsule with light food	1/2 capsule evening	1 full capsule Morning & Night	Morning and evening 1 full capsule	Lidocaine or Oral med if needed	Apply Vinegar B Douche 3 minutes if possible, 1 X Day	Inspect Eliminations for expelled tumors, blood, etc.		
11	Morning & Noon 60 µl before meal	Bedtime PM 60 µl in capsule with light food	1 full capsule evening	1 full capsule Morning & Night	Morning and evening 1 full capsule	Lidocaine or Oral med	no application	11A Mineral Bath		
12	Morning & Noon 60 µl before meal	Bedtime PM 60 µl in capsule with light food	no application	1 full capsule Morning & Night	Morning and evening 1 full capsule	Oral med if needed	Apply Vinegar B Douche 3 minutes if possible, 1 X Day	Inspect Eliminations for expelled tumors, blood		
13	Morning & Noon 60 µl before meal	Bedtime PM 60 µl in capsule with light food	1 full capsule evening	1 full capsule Morning & Night	Morning and evening 1 full capsule		no application	11A Mineral Bath		
14	Morning & Noon 60 µl before meal	Bedtime PM 60 µl in capsule with light food	1 full capsule evening	1 full capsule Morning & Night	Morning and evening 1 full capsule		Apply Vinegar B Douche 3 minutes if possible, 1 X Day	Inspect Eliminations for expelled tumors, blood		
15	Morning & Noon 60 µl before meal	Bedtime PM 60 µl in capsule with light food	no application	1 full capsule Morning & Night	Morning and evening 1 full capsule		no application	11A Mineral Bath		
16	Morning & Noon 60 µl before meal	Bedtime PM 60 µl in capsule with light food	no application	1 full capsule Morning & Night	Morning and evening 1 full capsule		Apply Vinegar B Douche 3 minutes if possible, 1 X Day	Inspect Eliminations for expelled tumors, blood		
17	<p style="text-align: center;">REST - TIME OFF FROM WORK, DO NOT take ORAL compounds. DO take a mineral bath, DO intravenous therapy if possible.</p>								11A Mineral Bath	
18	<p style="text-align: center;">REST - TIME OFF FROM WORK, Do not take ORAL compounds. DO take a mineral bath, DO exercise if possible.</p>								11A Mineral Bath	
19	Morning & Noon 60 µl before meal	Bedtime PM 60 µl in capsule with light food	1/2 capsule evening	1 full capsule Morning & Night	Morning and evening 1 full capsule		Douche as needed V	Inspect Eliminations for expelled tumors, blood		
20	Morning & Noon 60 µl before meal	Bedtime PM 60 µl in capsule with light food	1 full capsule evening	1 full capsule Morning & Night	Morning and evening 1 full capsule					

21		Morning & Noon 60 µl before meal	Bedtime PM 60 µl in capsule with light food	no application	1 full capsule Morning & Night	Morning and evening 1 full capsule			11A Mineral Bath	
22		Morning & Noon 60 µl before meal	Bedtime PM 60 µl in capsule with light food	1 full capsule evening	1 full capsule Morning & Night	Morning and evening 1 full capsule				
23		Morning & Noon 60 µl before meal	Bedtime PM 60 µl in capsule with light food	1 full capsule evening	1 full capsule Morning & Night	Morning and evening 1 full capsule			11A Mineral Bath	
24		Morning & Noon 60 µl before meal	Bedtime PM 60 µl in capsule with light food	no application	1 full capsule Morning & Night	Morning and evening 1 full capsule				
25		Morning & Noon 60 µl before meal	Bedtime PM 60 µl in capsule with light food	no application	1 full capsule Morning & Night	Morning and evening 1 full capsule				

If large tumors persist, or new tumors emerge, repeat the above in full, modifying as needed. Rest five days before beginning again.

Write to nyepih@BlackSalveIndonesia.org with questions or comments. Free consultation is included with your order.



Ver: May 13, 2012

© 2012 | Wayan Nyepih

Black Salve, Red Salve, Yellow Salve, Healing Salve, and Yellow Powder. We offer pure quality products and how-to-use support, via BlackSalveIndonesia.org and email during business hours (+8:00 GMT). Most instructions are available on-line at BlackSalveIndonesia.org.

Disease Category Fourteen.Five:

**Inner Vagina, Cervix for
cancers, warts, parasites, virus, fungus, bacteria growths.**

Use Therapies:

- 1A, 1B, 1C) Higher lifestyle recommendations
- 3B, 3C) Compound D orally
- 5) Compound B in capsules and in vinegar tincture douche
- 5) Compounds G, L, NP in capsules
- 9A, 9B) Oral pain management as needed
- 10A) Primary rest protocols
- 11A and 11B) Water and steam therapies



Compound D Compound B Compound G Compound L Compound NP

Recommended medicines from <http://BlackSalveIndonesia.org/zen>

- 1 ea. **Red Salve/ Compound D**
- 2 ea. **Yellow Powder/ Compound B - LARGE**
- 1 ea. **Bromelain Papain Powder/ Compound G**
- 1 ea. **Brown Powder/ Compound L**
- 1 ea. **Noni Mint Powder/ Compound NP**
- 2 ea. **Packet of 50 gelatin capsules**
- 2 ea. 30 µl measuring spoon.

Additional needs:

- 1) Band-Aids enough to treat your illness. (Protocol 12).
- 2) Larger bandages, such as gauze and surgical tape.
- 3) Magnesium Salt (Epsom Salt) for frequent bathing (Protocol 11).
- 4) Any pain medications (Protocol 9).
- 5) A quiet place to rest and time off when needed.
- 6) Meals appropriate to the Higher Lifestyle Diet Protocols.

Inner Vagina, Cervix for cancers, warts, parasites, virus, fungus, bacteria growths.

****1)** Just as important as the medicines is doing everything possible to **increase immunities**. In modern society, our immune systems are heavily impacted more by diet than all other causes combined. The effects of toxins are generally concentrated in the body, resulting in abnormal growth, eliminations, and skin disease. Though not listed in the above chart, start with the lifestyle recommendations, (Protocol 1).

A) **Drink a lot of water.** This treatment will cause a lot of waste materials to enter your blood stream and elimination channels. With abundant fresh water, you will greatly speed elimination and healing.

B) **Eat good-quality food whenever you are hungry.** Your body will need extra energy to eliminate toxins and to heal itself.

C) Above all else: **Do not eat sugar of any kind**, or in combination with any food. Sugar is literally cancer and parasite food.

2) **Deep rest** also is also important. The medicines taken during this treatment will increase metabolism and possibly increase fatigue. May we suggest you make available the time to take two naps per day, plus sleep between 8 and 10 hours at night. This is to say that any time you feel the need to sleep, do so. (Protocol 10).

3) **Expect strange emotions.** When parasites and tumors are dying, the mood-enhancing toxins they may have been exuding into the body will cease. This may cause feelings and loss similar to the detoxification experienced during drug withdrawal. Strange dreams may also be experienced. This is actually a good indicator, in that one knows the medicine is working and parasites are dying.

*****4)** **Take mineral baths** as often as you can. A hot mineral bath will expedite the elimination of toxins, relax the body, and loosen tumors and parasites. (Protocol 11).

5) Be sure to **read all of the prescribed Therapy Protocols**. You can download them for reference.



Online Purchase: BlackSalveIndonesia.org

Tel: +(62-361) 929-9119

Email: nyepih@BlackSalveIndonesia.Org

Native and Traditional Medicines since 2002

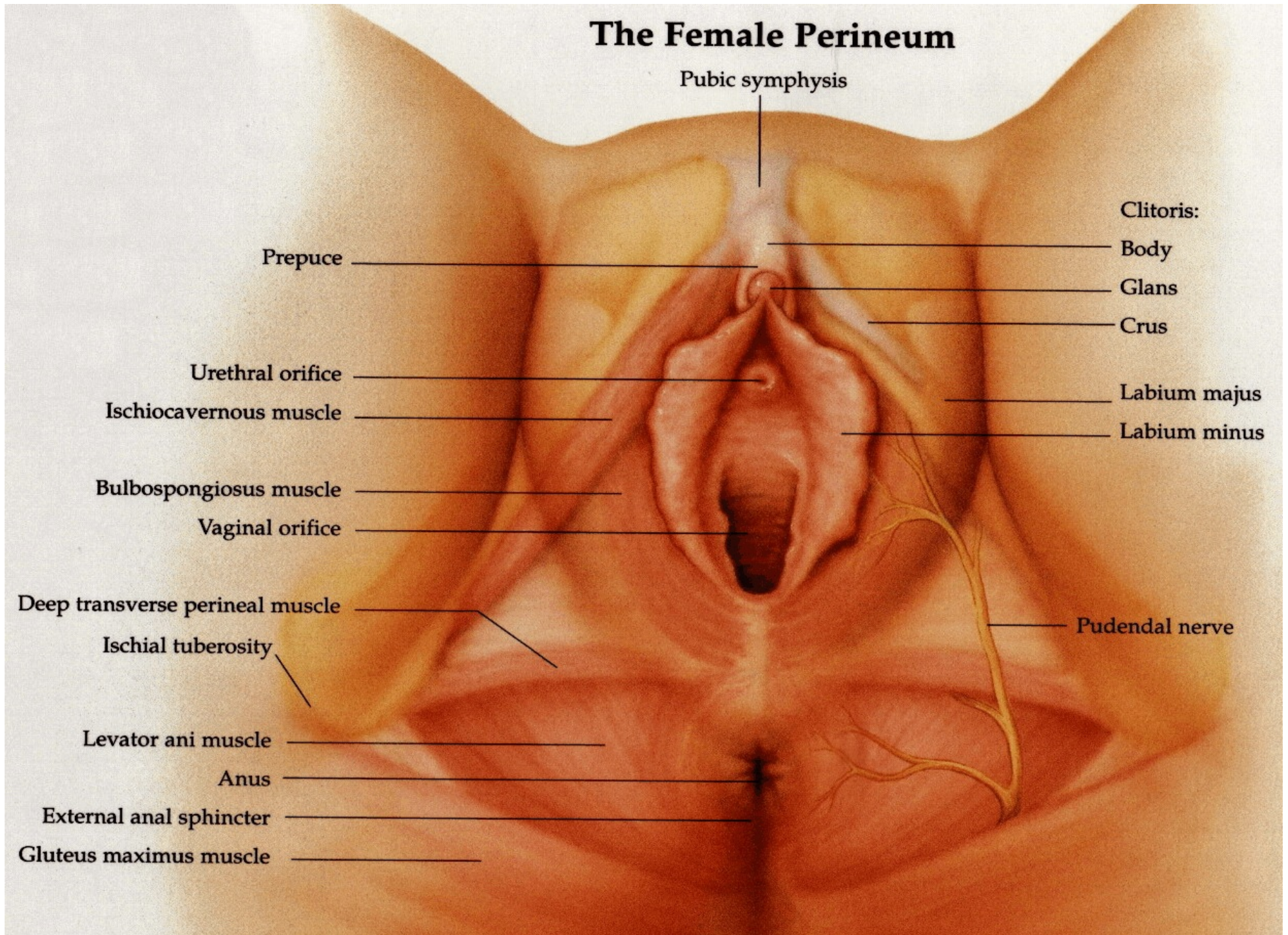

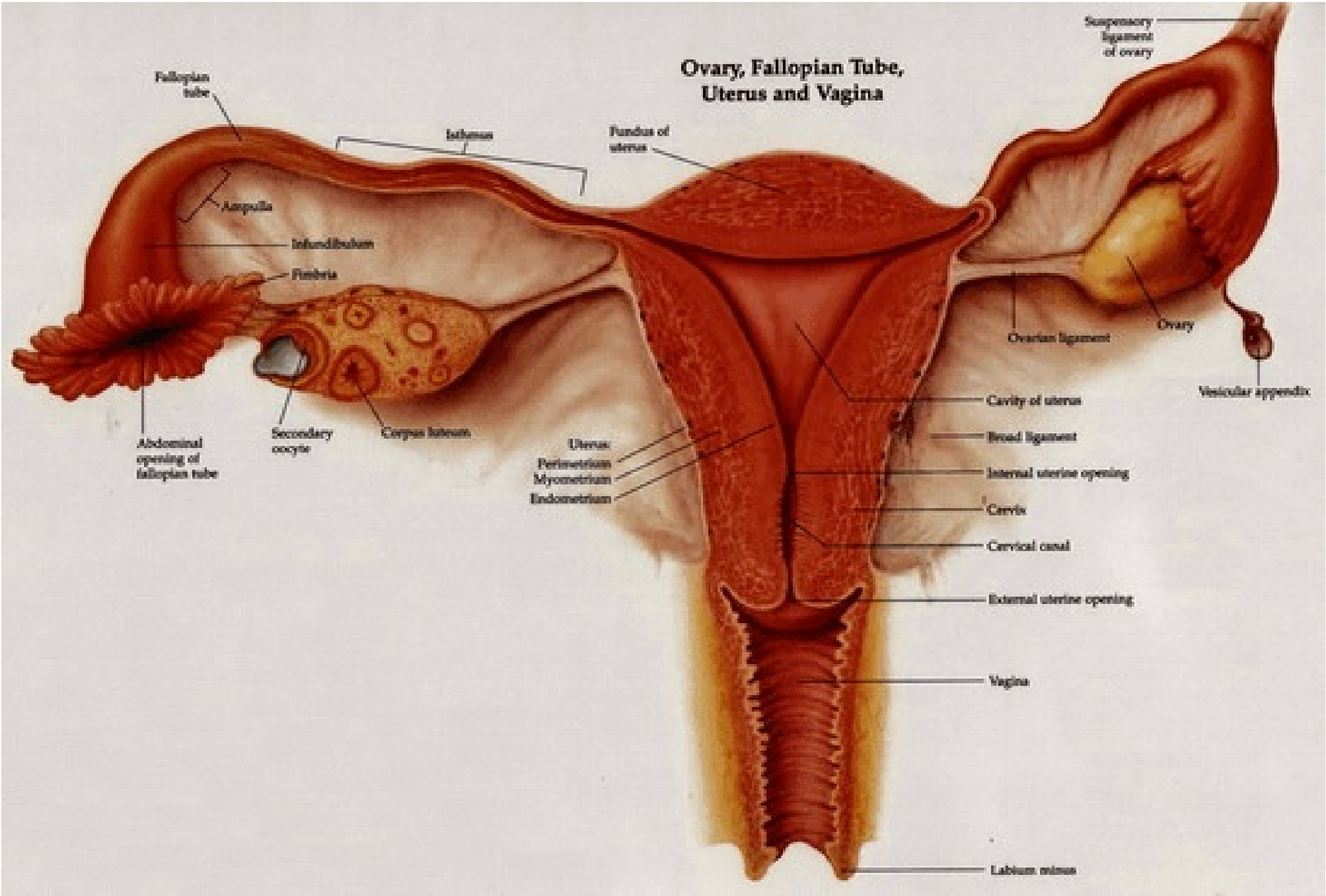

The Female Pelvic Organs (Sagittal section)

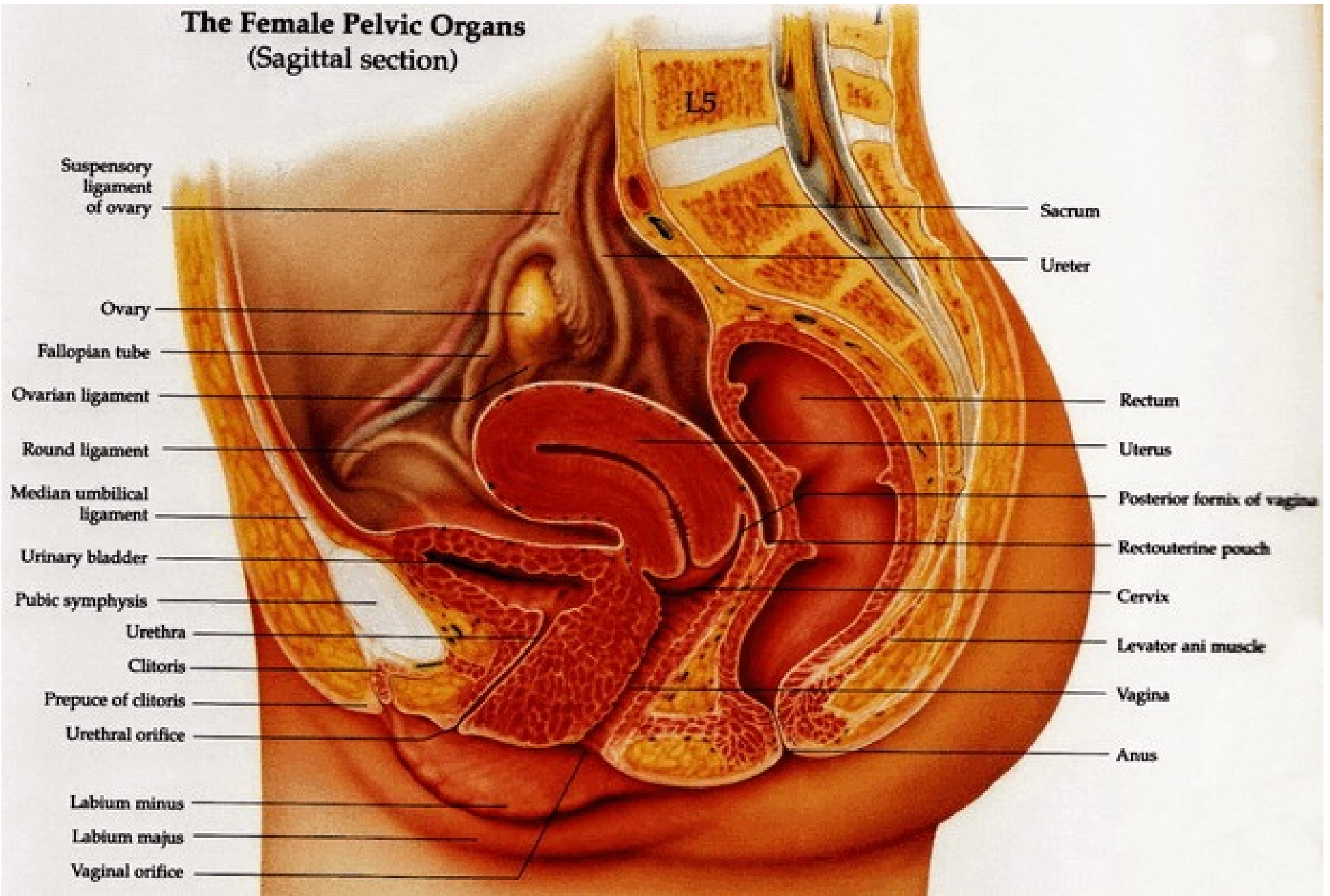

Suspensory ligament of ovary

Ovary

Fallopian tube

Ovarian ligament

Round ligament

Median umbilical ligament

Urinary bladder

Pubic symphysis

Urethra

Clitoris

Prepuce of clitoris

Urethral orifice

Labium minus

Labium majus

Vaginal orifice

L5

Sacrum

Ureter

Rectum

Uterus

Posterior fornix of vagina

Rectouterine pouch

Cervix

Levator ani muscle

Vagina

Anus