

Moles, warts, skin fungus (spreading), skin bacteria (spreading), long-term scalp problems.

Day	Date	Compound L Oral	Compound A or D Oral	Pain Relief on skin oral, sleep	Compound A or D On skin	Compound BV on skin	Compound C on skin	Other Therapy	User Comments
		Measured as full capsules.	Measured as heaping spoonfuls. Use the 30 µl spoon from Black Salve Indonesia. VERY TINY amounts are used.		Wash Compound BV from skin with soap & water before apply Compound D		It's your choice to use either Compound A or D. Compound A is traditional and well-known. Compound D contains all the ingredients of Compound A, plus more medicines.		
1		Morning & night 1 full capsule before meal.	Bedtime 30 µl in capsule with light food	Take a long hot mineral bath. This will clean the skin for treatment. The magnesium will limit pain and prepare your body for the medicines.				11A Mineral Bath	
2		Morning & night 1 full capsule before meal.	Bedtime 60 µl in capsule with light food		NO APPLICATION	Apply Compound BV to all areas needing help			
3		Morning & night 1 full capsule before meal.	Bedtime 60 µl in capsule with light food	Lidocaine Oral med Sleep med	Apply to 3 spots or less for 2 hours	Wash off D, apply BV all other times			
4		Morning & night 1 full capsule before meal.	Bedtime 60 µl in capsule with light food	Lidocaine Oral med Sleep med	Apply to same spots for 2 hours	Wash off D, apply BV all other times			
5		Morning & night 1 full capsule before meal.	Bedtime 60 µl in capsule with light food	Lidocaine Oral med Sleep med	Apply to same spots 2 hours IF NEEDED.	Wash off D, apply BV all other times		11A Mineral Bath	
6		Morning & night 1 full capsule before meal.	Bedtime PM 60 µl in capsule with light food	Lidocaine Oral med Sleep med	Apply to same spots 2 hours IF NEEDED.	Wash off D, apply BV all other times			
7		Morning & night 1 full capsule before meal.	Bedtime PM 60 µl in capsule with light food	Oral med Sleep med	DON'T OVER DO!	Apply BV at all times			
8		REST - TIME OFF FROM WORK, DO NOT take ORAL compounds. DO take a mineral bath, DO exercise.					Apply BV at all times		11A Mineral Bath
9		REST - TIME OFF FROM WORK, Do not take ORAL compounds. DO take a mineral bath, DO exercise.					Apply BV at all times		11A Mineral Bath
10		Morning & night 1 full capsule before meal.	Bedtime PM 60 µl in capsule with light food	Lidocaine Oral med if needed	Apply to same AND NEW spots 2 hours AS NEEDED	Apply BV at all times -Or----->	Apply liberally IF GROWTH gone		

11		Morning & night 1 full capsule before meal.	Bedtime PM 60 µl in capsule with light food	Lidocaine Oral med	Apply spots old & new as needed	Apply BV at all times -Or----->	Apply liberally IF GROWTH gone			
12		Morning & night 1 full capsule before meal.	Bedtime PM 60 µl in capsule with light food	Oral med if needed	Apply spots old & new as needed	Apply BV at all times -Or----->	Apply liberally IF GROWTH gone			
13		Morning & night 1 full capsule before meal.	Bedtime PM 60 µl in capsule with light food	Oral med if needed	Apply spots old & new as needed	Apply BV at all times -Or----->	Apply liberally IF GROWTH gone	11A Mineral Bath		
14		Morning & night 1 full capsule before meal.	Bedtime PM 60 µl in capsule with light food		Apply spots old & new as needed	Apply BV at all times -Or----->	Apply liberally IF GROWTH gone			
15		Morning & night 1 full capsule before meal.	Bedtime PM 60 µl in capsule with light food		DON'T OVER DO!	Apply BV at all times -Or----->	Apply liberally IF GROWTH gone			
16		Morning & night 1 full capsule before meal.	Bedtime PM 60 µl in capsule with light food			Apply BV at all times -Or----->	Apply liberally IF GROWTH gone			
17		REST - TIME OFF FROM WORK, DO NOT take ORAL compounds. DO take a mineral bath, DO exercise.					Apply BV at all times -Or----->	Apply liberally IF GROWTH 100% gone	11A Mineral Bath	
18		REST - TIME OFF FROM WORK, Do not take ORAL compounds. DO take a mineral bath, DO exercise.					Apply BV at all times -Or----->	Apply liberally IF GROWTH 100% gone	11A Mineral Bath	
19		Morning & night 1 full capsule before meal.	Bedtime PM 60 µl in capsule with light food		Apply same spots for 2 hours IF NEEDED	Apply BV at all times -Or----->	Apply liberally until area healed If GROWTH gone			
20		Morning & night 1 full capsule before meal.	Bedtime PM 60 µl in capsule with light food		Apply same spots for 2 hours IF NEEDED	Apply BV at all times -Or----->	Apply liberally until area healed If GROWTH gone			
21		Morning & night 1 full capsule before meal.	Bedtime PM 60 µl in capsule with light food		DON'T OVER DO!	Apply BV at all times -Or----->	Apply liberally until area healed	11A Mineral Bath		
22		Morning & night 1 full capsule before meal.	Bedtime PM 60 µl in capsule with light food			Apply BV at all times -Or----->	Apply liberally until area healed			
23		Morning & night 1 full capsule before meal.	Bedtime PM 60 µl in capsule with light food			Apply BV at all times -Or----->	Apply liberally until area healed			
24		Morning & night 1 full capsule before meal.	Bedtime PM 60 µl in capsule with light food			Apply BV at all times -Or----->	Apply liberally until area healed			
25		Morning & night 1 full capsule before meal.	Bedtime PM 60 µl in capsule with light food			Apply BV at all times -Or----->	Apply liberally until area healed	11A Mineral Bath		

If large tumors persist, or new tumors emerge, repeat the above in full, modifying as needed. Rest five days before beginning again. Write to nyepih@BlackSalveIndonesia.org with questions or comments. Free consultation is included with your order.

Black Salve Indonesia

Ver: March 24, 2012
© 2012 Wayan Nyepih

Black Salve, Red Salve, Yellow Salve, Healing Salve, and Yellow Powder. We offer pure quality products and how-to-use support, via BlackSalveIndonesia.org and email during business hours (+8:00 GMT). Most instructions are available on-line at BlackSalveIndonesia.org.

Disease Category Two:

Moles, warts, skin fungus (spreading), skin bacteria (spreading), long-term scalp problems (may involve shaving).

Use Therapies:

- 1A, 1B, 1C) Higher diet recommendations
- 2A, 2B) Compound A or D 5-Day or 25-Day oral course of treatment
- 3) Compound A **-or-** D on growths (if needed)
- 4) Compound BV on growths
- 5B) Compound L oral in capsules
- 7) Compound C/ Healing Salve
- 9A and 9B) Topical and oral pain management as needed
- 10A) Primary rest protocols
- 11A, 11B) Water and steam therapies
- 12A, 12B) Bandaging protocols



Compound A Compound D Compound BV Compound C Compound L

Recommended medicines from <http://BlackSalveIndonesia.org/zen>

- 1 ea. Black Salve/ Compound A **-or-**
- 1 ea. **Red Salve/ Compound D**
- plus -
- 1 ea. **Yellow Salve/ Compound BV**
- 1 ea. **Healing Salve/ Compound C**
- 1 ea. Brown Powder/ Compound L
- 1 ea. **Packet of 50 gelatin capsules**
- 1 ea. 30 µl measuring spoon.

Additional needs:

- 1) Band-Aids enough to treat your illness. (Protocol 12).
 - 2) Larger bandages, such as gauze and surgical tape.
 - 3) Magnesium Salt (Epsom Salt) for frequent bathing (Protocol 11).
 - 4) Any pain medications (Protocol 9).
 - 5) A quiet place to rest and time off when needed.
 - 6) Meals appropriate to the Moderate Lifestyle Protocols.
- Eat as much as you need! (Protocol 1).

Treatment Protocols, **Disease Category Two:** **Moles, warts, skin fungus, long-term scalp problems.**

- 1) We consider moles, warts and the like to be indicators of possible disease brewing in the body... these problems, we view, are 'pathways to cancer'. As such, now is an opportunity to see if something more serious is happening beneath the obvious, and to prevent it.
- 2) Just as important as the medicines is doing everything possible to **increase immunities**. In modern society, our immune systems are heavily impacted more by diet than all other causes combined. The effects of toxins are generally concentrated in the body, resulting in abnormal growth, eliminations, and skin disease. Though not listed in the above chart, start with the lifestyle recommendations, Protocol 1.
 - A) **Drink a lot of water.** This treatment will cause a lot of waste materials to enter your blood stream and elimination channels. With abundant fresh water, you will greatly speed elimination and healing.
 - B) **Eat good-quality food whenever you are hungry.** Your body will need extra energy to eliminate toxins and to heal itself.
 - C) Above all else: **Do not eat sugar of any kind**, or in combination with any food. Sugar is literally cancer and parasite food.
- 3) **Deep rest** also is also important. The medicines taken during this treatment will increase metabolism and possibly increase fatigue. May we suggest you make available the time to take two naps per day, plus sleep between 8 and 10 hours at night. This is to say that any time you feel the need to sleep, do so. Please see Protocol 10.
- 4) **Expect strange emotions.** When parasites and tumors are dying, the mood-enhancing toxins they may have been exuding into the body will cease. This may cause feelings and loss similar to the detoxification experienced during drug withdrawal. Strange dreams may also be experienced. This is actually a good indicator, in that one knows the medicine is working and parasites are dying.
- 5) **Take mineral baths** as often as you can. A hot mineral bath will expedite the elimination of toxins, relax the body, and loosen tumors and parasites. (Protocol 11).
- 6) Be sure to **read all of the prescribed Therapy Protocols**. You can download them for reference.



Online Purchase: BlackSalveIndonesia.org

Tel: +(62-361) 929-9119

Email: nyepih@BlackSalveIndonesia.Org

Native and Traditional Medicines since 2002

Normal Anatomy

The skin is the body's largest organ. It covers the entire body and weighs approximately six pounds. The skin includes two primary layers: the outer epidermis and the inner dermis. The epidermis has important protective functions. It protects against injury and excessive water loss. It also prevents disease-causing microorganisms from entering the body.

The thick dermis contains blood vessels, nerve endings, and glands that respond to heat, pressure, and pain. Beneath the dermis, the subcutaneous layer is made up of loose connective tissue and fat (adipose) tissue. This layer acts as a cushion for the skin, helps maintain body heat, and is a store of energy.

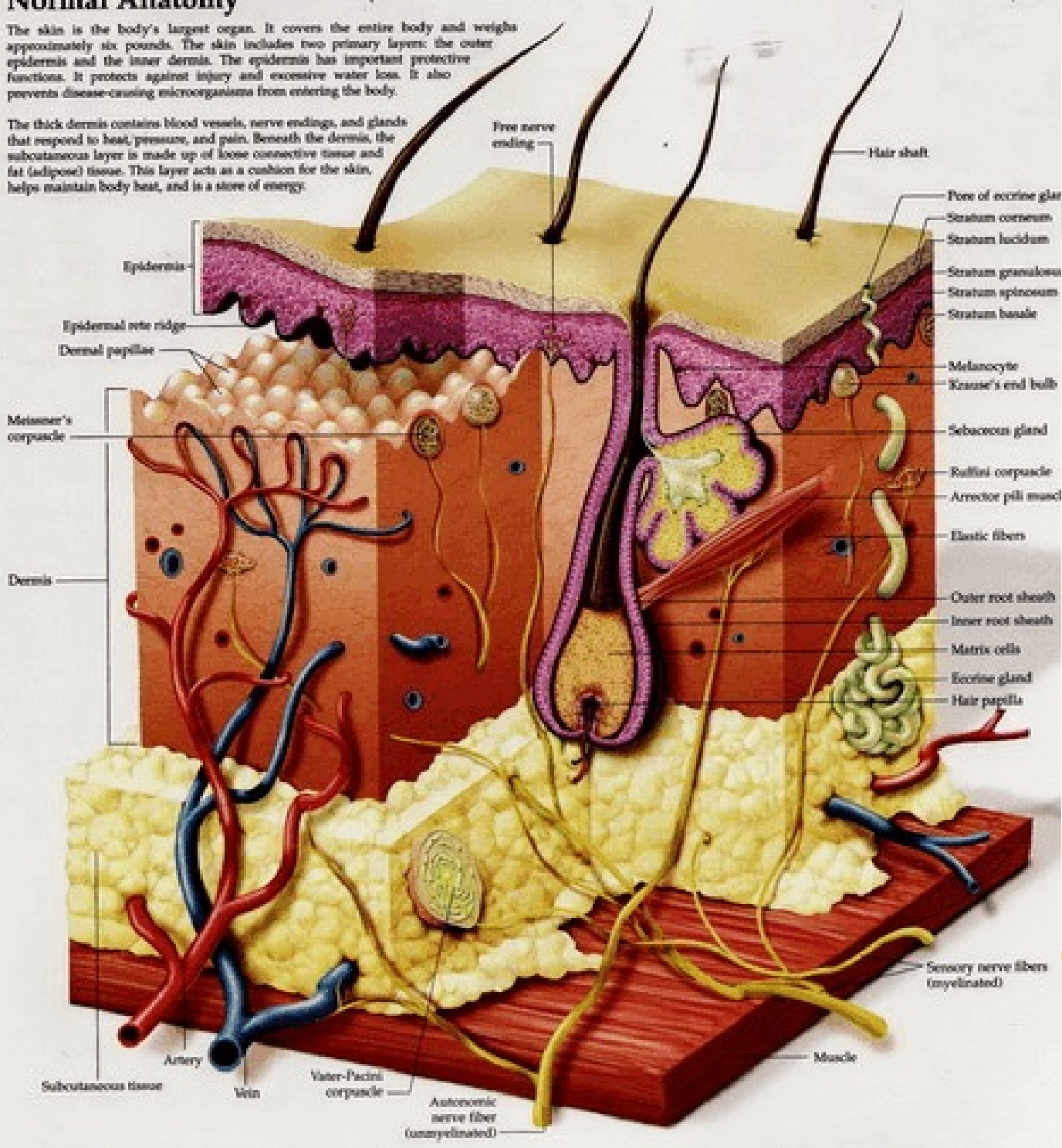

Types of Skin Lesions

Fissure

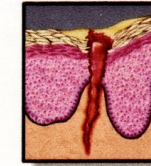

A painful, cracklike lesion of the skin that extends at least into the dermis.

Ulcer



A craterlike lesion of the skin that usually extends at least into the dermis.

Cyst



A closed sac in or under the skin that contains fluid or semisolid material.

Macule



A small, discolored spot or patch on the skin.

Papule

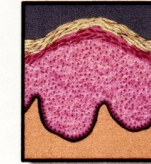

A solid, raised lesion that is usually less than 1 cm in diameter.

Wheal

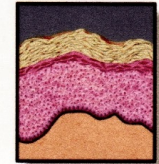

A raised reddish area, often itchy, lasting 24 hours or less.

Vesicle

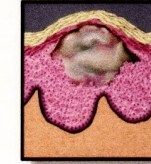

A small fluid-filled blister, usually 1 cm or less in diameter.

Pustule

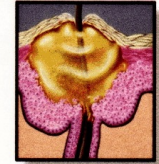

A small, pus-filled lesion. If it contains a hair it is called a follicular pustule.

Bulla



A large fluid-filled blister, usually 1 cm or more in diameter.

Nodule

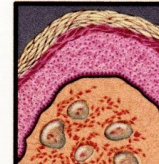

A raised lesion detectable by touch, usually 1 cm or more in diameter.

Graphics courtesy of *Anatomy & Pathology, 5th Edition*. Wolters Kluwer / Lippincott Williams & Wilkins

ISBN 13: 978-0-7817-7356-0

Common Skin Disorders

